

Approved.

C. I. G. Davis
 Surveyor-General.
 28-10-1965

Cape Feet	0	1	2	y	System	x	OFF.
AB	34.50	Constant	+ 70000.00	+ 10100000.00			
BC	43.48	10.47.40	A + 6121.17	+ 3204.18			
CD	87.20	11.26.00	B + 6127.63	+ 3238.07			
DE	77.25	101.16.30	C + 6136.25	+ 3200.69			
EA	87.04	191.16.30	D + 6221.77	+ 3263.64			
		280.47.40	E + 6206.67	+ 3187.88			

A.B. 1" x 18" round iron peg
 B.D. 1/4" round iron peg
 C. 5/8" round iron peg

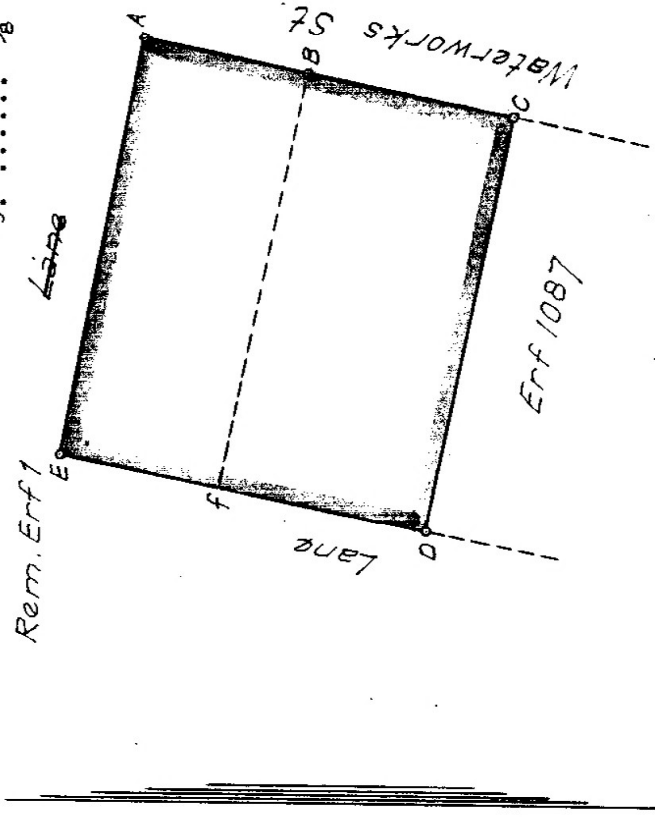

for SURVEYOR-GENERAL
 DATE 1992-08-14
K.G.F.
 File S/362/70/69 P/157
 closed. Vide T/C's Notice d.d. 1992-08-07
 EA
 Road bordered/along Bdy

T. N.

1. Fig. A.B.f.E. representing Erf 2301, a portion of Erf 1, Kimberley, Vide Dgm. 9355/65 annexed to D/T 1966 - 322
2. Fig. B.C.D.f. representing Erf 1088, Kimberley, Vide Gen. Plan 1643LD, Sheet 24

Scale 1:500

The figure A.B.C.D.f.

represents 6770 Sq. feet of land, being

Erf 2302, Kimberley, and comprises as above:-

situate in the Municipality and

Administrative District of Kimberley, Province of Cape of Good Hope.

Surveyed in April - May 1965 by me

C. I. G. Davis
 Land Surveyor.

This diagram is annexed to

C.C.T No. 1966 - 323 dated

The original diagram are as

No. quoted above

Transfer Grant

i.f.o.

File No. S/362/70/69

S.R. No. E/154/65

Comp. GN-6DC/Z13

Gen. Plan 1643LD Sht. 24